

3 Bedroom Apartment / Flat for rent in Jankipuram Extension, Lucknow

12,000



3 BHK Apartment For Sale In Lucknow

Ashoka Tower Of Rohit Grand, Jankipuram Extension, Luc..

- Area: 1515 SqFeet ▾
- Bedrooms: Three
- Bathrooms: Three
- Floor: Second
- Total Floors: Ten
- Furnished: Unfurnished
- Lease Period: 11 Months
- Monthly Rent: 12,000
- Rate: 8 per SqFeet
- Age Of Construction: 1 Years
- Available: Immediate/Ready to move

Advertiser Details

Vishal Rastogi

Chowk, Lucknow

mob: 9029401355

tel:

mail:

www.propertywala.com/U80542659



Scan QR code to get the contact info on your mobile

Description

Newly constructed, ready first hand possession, stilt car parking, play ground, garden, other amenities, market, petrol pump, etc.

When you call, please mention that you saw this ad on PropertyWala.

Features

General

- Power Back-up
- Lifts

Lot

- Balcony
- Corner Location
- Park Facing

Recreation

- Park
- Fitness Centre / GYM
- Club / Community Center

Security

- Security Guards

Exterior

- Reserved Parking

Pictures



Side View

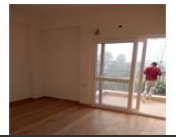

Bedroom



Bathroom



Bathroom

Location

* Location is approximate

Locality Reviews

Jankipuram Extension, Lucknow

Great Opportunity to buy Plot for sale under market price .Having all access to all amenities like school ,bank, shops ,train station ,100mt from Sitapur Road.

Pros:

- All Amenities nearby.

Posted: Aug 2, 2022 by Edayat Deelawor

It's good hub of your property search.. I recommend it with 4 star rating..

As well
All the best to property wala.com
Sandeep

Pros:

- Good locaity and best option for your property search

Cons:

- N A

Posted: Aug 30, 2021 by Sandeep Kumar

Newly constructed and peaceful colony area and pollution free area.School,Hospital,daily needs stores available near by.

Pros:

- *Pollution free area*

Posted: Jan 18, 2020 by Harish Vishwakarma

Its very good developed area near city center. This is very demanded place or all CDRI Employees, AKTU Employees, Banks Employees. Private Sector people who came in Lucknow from Sitapur side are very much like this area due to good connectivity of Sitapur Road. It is near to Bithauli Crossing IIM Tiraha. This area is providing New LU Campus facility, City Most demanded School DPS, Central Academy etc. for the Students.

This area providing the WIDE Roads for good transportation in City.

This area is fulfilled all daily Basic Needs for family like School, Banks, Sabji Mandi, Market, Hospital etc.

I have no more words to explain this Prime Locality of Metro City Lucknow.

Pros:

- *WIDE Roads*
- *Near Sitapur Road Highway*
- *Banks, Market, School, Hospital all are there*

Posted: Dec 10, 2018 by M Agarwal

Jankipuram Extension, Lucknow is rated 9 out of 10 based on 4 user reviews.

Disclaimer: The reviews are opinions of PropertyWala.com members, and not of PropertyWala.com.

Explore

[Similar Properties](#)

[Properties in Jankipuram Extension, Lucknow](#)

[Projects in Lucknow](#)

[Brokers in Lucknow](#)

More Information

Report a problem with this listing

Is this property no longer available or has incorrect information?

[Report it!](#)

Disclaimer: All information is provided by advertisers and should be verified independently before entering into any transaction. You may visit the relevant RERA website of your state to verify the details of this property. PropertyWala.com is only an advertising platform to help connect buyers and sellers and is not a party to any transactions, nor shall be responsible or liable to resolve any disputes between them.