propertywala

Project ID: **J919211231**
Listed on 19 Nov 2026

Aurika Veda

Premium Service Apartments on Darshan Nagar By Aurika Developers

Price on request
Under Construction







Builder	Aurika Developers	Construction	Under Construction
Completion	Jan, 2030	RERA	UPRERAPRJ367395/03/2025

Description

Overview

Aurika Veda is a premium residential development project located in Darshan Nagar, Ayodhya. The project offers spacious premium service apartments ranging from 526 to 800 sq. ft., spanning approximately 0.78 acres of residential land. It offers a 1 standalone tower of G + 12/13 Floors. The project features is designed with a serene living space amidst quality architecture and luxury features beautifully and aesthetically pleasing but also boasts of high-quality connectivity a well designed spaces with elegance, ample natural light and 3182 units.

Configurations

Configuration	Size
Ram Bhawan	800 sq. ft
Sita Niwas	750 sq. ft
Laxman Griha	624 sq. ft
Hanuman Kutir	526 sq. ft

Location

Aurika Homes is located in near 14 Koshi Parikrama Marg, Darshan Nagar ayodhya. Maharishi Valmiki International Airport about 20 minutes and Ayodhya Dham railway station is about 10 to 15 minutes away with NH-27 running right next to the site.

The Developer

Aurika Developers established in 2021 the company was founded by real estate industry veteran prasoon chauhan. The inspiration is to provide a luxurious blend of aesthetics, comfort, and functionality, ensuring that every home make is a masterpiece in its own right. Aurika is building your dreams, fuel by a profound understanding of what a home truly represents.

Highlights

- Banquet Hall
- Multipurpose Hall
- Yoga & Meditation Area
- Rooftop Pool
- Gymnasium
- 24/7 Security
- CCTV Surveillance
- Kid's Play Area
- Food & Beverage
- Power Backup
- High-Speed Elevators
- EV Charging Stations
- Suraj Kund
- Fountain

Location

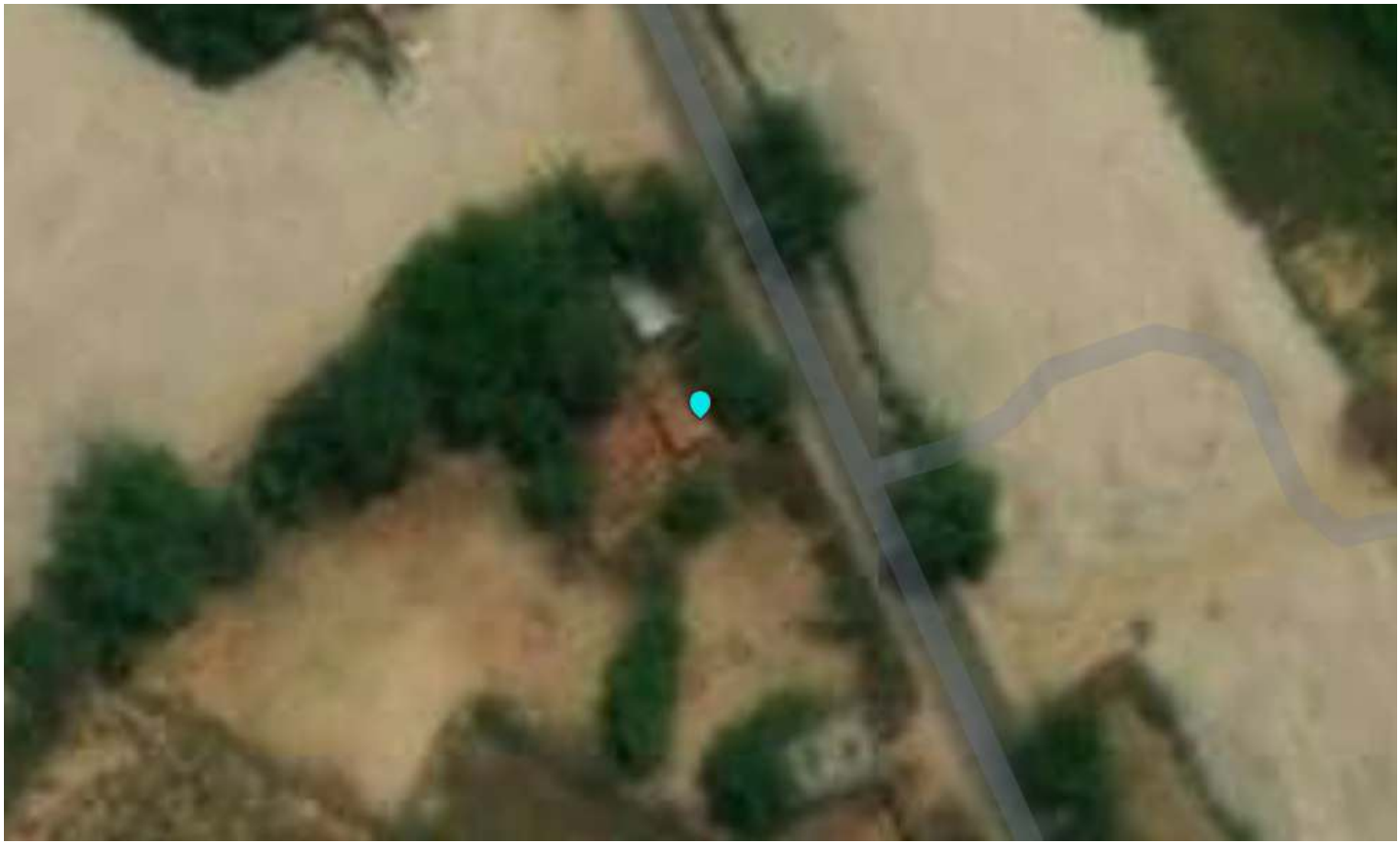

14 Kosi Parikrama Marg, Darshan Nagar, Ayodhya Road, Ayodhya - 224123 (Uttar Pradesh)

Nearby places (© OpenStreetMap contributors, Overture Maps Foundation)

Transport
- Darshannagar (~2 km)
- Indianoil (~2 km)
- Ayodhya Dham Junction (~4 km)
- International Bus Terminal (~5 km)
- Tulshi Ghat Bus terminals (~7 km)
- Maharishi Valmiki International Airport (~8 km)

Healthcare
- Aanand Medicals (~2 km)
- Shree Ram Hospital, Ayodhya (~4 km)
- Sri Ram Hospital Ayodhya (~5 km)
- Ayodhya Eye Hospital (~5 km)
- Ayodhya Dental Hospital (~6 km)
- Awadhpuri Hospital and Maternity Centre (~6 km)

Education
- SMB Institute of Technology (~6 km)

Leisure & Entertainment
- Ram Janmabhumi Park (~5 km)
- Raj Sadan (~5 km)
- Ram Katha Park (~7 km)
- Gulab Bari (~9 km)
- Police Line Ground (~10 km)
- Dr. Bhim Rao Ambedkar International Sports Stadium (~11 km)

Services
- Punjab National Bank (~2 km)
- Ayodhya - Hanumangadhi Chowraha Offsite ATM (~4 km)
- ADA Area Police Office (~5 km)
- Ayodhya City Fire Station (~5 km)
- Ayodhya Kotwali (~5 km)
- Katra Kotwali Dist- Ayodhya (~12 km)

Business & Hospitality
- Park Inn by Radisson Ayodhya (~4 km)
- Clarks Inn Express (~19 km)