PROPERTY WALA™
INDIA'S PREMIER REAL ESTATE NETWORK

Shop / Showroom for sale in Chimanlal Girdharlal Road area, Ahmedabad 4.9 crores

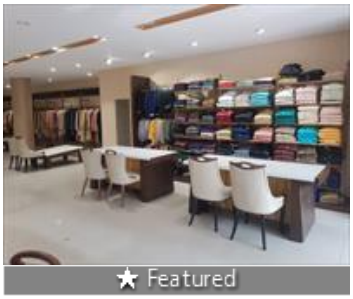

2200 Ft Carpet Show Room Available On Sale

Main Road, Chimanlal Girdharlal Road, Ahmedabad - 38..

- Area: 2200 SqFeet
- Bathrooms: One
- Floor: Ground
- Total Floors: Six
- Facing: South West
- Furnished: Semi Furnished
- Transaction: Resale Property
- Price: 49,000,000
- Rate: 22,273 per SqFeet +5%
- Age Of Construction: 8 Years
- Possession: Within 3 Months

Advertiser Details

Scan QR code to get the contact info on your mobile

View all properties by Hari Real Estate Solutions

Description

2200 Ft Carpet Show Room Available On Sale

CG Road, Ahmedabad West, Ahmedabad

Best for garment branded jewelry fashion showroom clothing fashion showroom interior fashion showroom boutique store clothing store interior luxury retail showroom

This commercial space as per vastu direction & overlooks main road offering airy business interiors. Ample space for covered car parking. Modern construction is done in this newly built commercial space. The property is very well-Maintained build. With all the amenities like parking, security, water facility attach toilet, pantry. Available. Having many properties in commercial. Please contact us for any commercial property related inquiry. Best for garment branded jewelry fission showroom clothing fashion showroom interior fashion showroom boutique store clothing store interior luxury retail showroom

Given images are for representation purpose only. For more details contact us floor details is may be change given images are for representation purpose only. For more details or property inspection please call us broker excuse

Security / Fire Alarm
Feng Shuai / Vaastu Compliant
Lift(s)
Centrally Air Conditioned
ATM
Maintenance Staff
Wheelchair Accessibility
Water Storage
CCTV Surveillance
Recently Renovated
Visitor Parking
Shopping Centre
Waste Disposal

#restoration #cafe #branded #jewelry #showroom #garment #saloon #tiles #ethinicwere #ahmedabad #corporateroad #prahladnagar #commercial #sindhubhavan #sghighway #shop #vastrapur #suryaproperty #branded #jewelry #showroom #gym #furniture #furnitiureshowroom #display #retailbranded #restaurant #garment #saloon #tiles #ethinicwere #ahmedabad #corporateroad #prahladnagar #commercial #sindhubhavan #sghighway #shop #shopping #ahmadabad #investment #buyer #property #lease #roi #invest

When you call, don't forget to mention that you saw this ad on PropertyWala.com.

Pictures

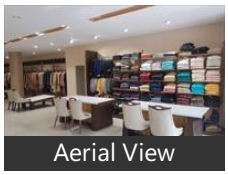

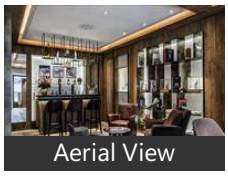

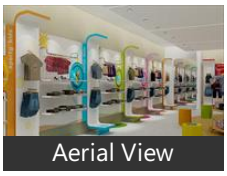

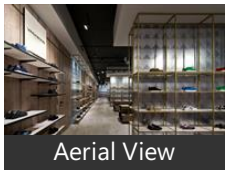

Location

* Location may be approximate

Landmarks

Nearby Localities

Mithakhali, Navrangpura, Navarangpura Gam, Stadium Rd, Ellis Bridge, University Road, Usman Pura, Gulbai Tekra, Paldi, Naranpura

* All distances are approximate

Locality Reviews

Chimanlal Girdharlal Road area, Ahmedabad

CG Road is the one of the most important commercial cum residential area in Ahmedabad. Its the centrally located to the Ahmedabad, that's why there are more commercial properties. CG road are consists of well known restaurants, malls, shopping complex, schools, colleges and good residential schemes. The length of the CG Road is 5kms which connects to many off areas like Navranpura, Ambawadi, Law Garden, Commerce Six Road, Ashram Road, Gulbai Tekra and many others. As per the view of investors here the rates are saturated.

Pros:

- *Centrally located*
- *All well known brand shops*
- *Good for commercial activity*

Cons:

- *Parking space*
- *Rates are too high in different properties*

Posted: May 17, 2013 by Amritsingh Khalsa (Khalsa Estate)

Chimanlal Girdharlal Road area, Ahmedabad is rated 6 out of 10 based on 1 user reviews.

Disclaimer: The reviews are opinions of PropertyWala.com members, and not of PropertyWala.com.

Explore

Similar Properties

Properties in Chimanlal Girdharlal Road area, Ahmedabad

Projects in Ahmedabad

Brokers in Ahmedabad

More Information

Report a problem with this listing

Is this property no longer available or has incorrect information?

Report it!

Disclaimer: All information is provided by advertisers and should be verified independently before entering into any transaction. You may visit the relevant RERA website of your state to verify the details of this property. PropertyWala.com is only an advertising platform to help connect buyers and sellers and is not a party to any transactions, nor shall be responsible or liable to resolve any disputes between them.