

## 2 Bedroom Apartment / Flat for sale in Sohna Road area, Gurgaon

1.3 crore



### 2 Bedroom Apartment For Sale In Gurgaon

CENTRAL PARK FLOWER VALLEY, Sohna Road, Gurgaon ...

- Area: 1210 SqFeet ▾
- Bathrooms: Two
- Total Floors: Four
- Furnished: Semi Furnished
- Price: 13,000,000
- Rate: 10,744 per SqFeet **+30%**
- Age Of Construction: 2 Years
- Possession: Immediate/Ready to move
- Bedrooms: Two
- Floor: First
- Facing: North
- Transaction: New Property

### Advertiser Details

**Aryan Khandelwal**  
Sales Professional

Sector-49, Gurgaon  
mob: 8448146595  
tel: 9031824329  
mail:  
www.propertywala.com/U59095914



Scan QR code to get the contact info on your mobile

### Description

2 Bedroom Apartment for Sale in Gurgaon

#### Features

- Power Back-up
- Centrally Air Conditioned
- Room AC
- Lifts
- High Speed Internet
- Wi-Fi
- Security Guards
- Electronic Security
- Intercom Facility
- Fire Alarm
- Private Terrace
- Balcony
- Private Garden
- Basement
- Corner Location
- Park Facing
- Woodwork
- Modular Kitchen
- Marble Flooring
- Granite Flooring
- Wooden Flooring
- Fly Proofing
- Feng Shui / Vaastu Compliant
- Reserved Parking
- Visitor Parking
- Independent Garage
- Servant Quarter
- Swimming Pool
- Park
- Fitness Centre / GYM
- Club / Community Center
- Maintenance Staff
- Water Supply / Storage
- RO System
- Water Softner
- Boring / Tube-well
- Rain Water Harvesting
- Waste Disposal

Don't forget to mention that you saw this ad on PropertyWala.com, when you call.

### Features

#### General

- Power Back-up
- Centrally Air Conditioned
- Room AC
- Lifts
- High Speed Internet
- Wi-Fi

#### Lot

- Private Terrace
- Balcony
- Private Garden
- Basement
- Corner Location
- Park Facing

#### Exterior

#### Security

- Security Guards
- Electronic Security
- Intercom Facility
- Fire Alarm

#### Interior

- Woodwork
- Modular Kitchen
- Marble Flooring
- Granite Flooring
- Wooden Flooring
- Fly Proofing
- Feng Shui / Vaastu Compliant

#### Recreation

### Pictures

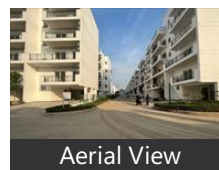

Aerial View

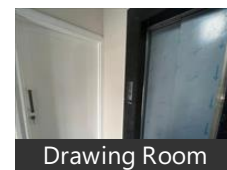

Drawing Room

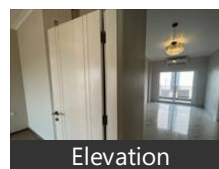

Elevation

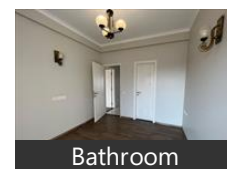

Bathroom

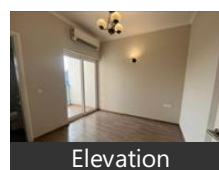

Elevation



Gymnasium

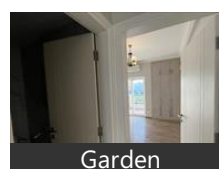

Garden

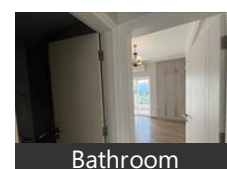

Bathroom

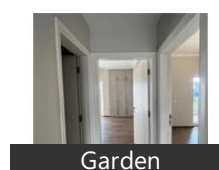

Garden

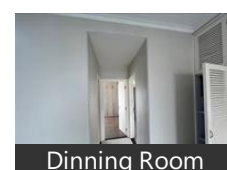

Dinning Room

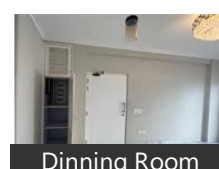

Dinning Room



Kitchen

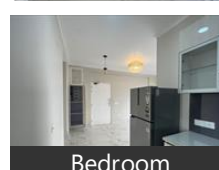

Bedroom

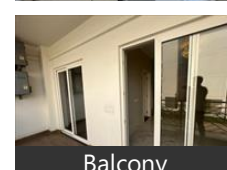

Balcony

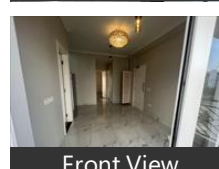

Front View

- Reserved Parking ■ Visitor Parking
- Swimming Pool ■ Park ■ Fitness Centre / GYM
- Independent Garage ■ Servant Quarter
- Club / Community Center

## Maintenance

- Maintenance Staff ■ Water Supply / Storage
- RO System ■ Water Softner ■ Boring / Tube-well
- Rain Water Harvesting ■ Waste Disposal

## Location

\* Location may be approximate

## Landmarks

### Leisure and Outdoor

Central Park (<0.5km), The Bone Gym (<1km), Swimming Pool (<2km), Chai Garam (<3km)

### Restaurants & Cafes

Pine Multi Cuisine Restaurant (<0.5k... Oyo Hotel (<0.5km), The Nectar (<0.5km), Ritik Amritsari Naan (<0.5km), Alam Muradabadi Hydrabadi Biryani... Diamond Hotel (<0.5km), Taj Hotel (<1km), Dark Night Cafe and Restaurant (<1k... Ar Razaq Restaurant (<1km), Saini Dhaba (<2km), Kirti Dhaba (<3km), Cafe Coffee Day (<3km), Kutti Dhaba (<3km), Domino, FB the Food Bunkers (<3km), Priya Hotel and Restaurant (<3km), Jagdish Restaurant (<3km), Royal Kitchen (<4km), Shri Balaji Hotel (<4km), Punjabi Rasoi (<4km), Pandit Ji Dhaba (<4km), Highway Tandoors (<4km), Bros Restro (<4km)

### Hospitals & Healthcare

SRL Diagnostic Sector 33 Sohna (<0.5.. Akbar Hospital (<1km), New Kiran Eyes Hospital (<3km)

### Offices

Radha Vatika (<0.5km), Viral Vatika (<2km), Nodal Office Mewat (<4km)

### Religious Places

Masjid (<0.5km), Shiv Mandir (<1km), Naugaj Peer Mandir (<2km), Bal Bharti Vidya Mandir (<4km), Shiv Minder (<4km), Shri Durga Mandir (<4km), Shri Shiv Mandir (<4km), Prachin Hanuman Mandir Hariyاهر... Shiv Temple Khaika (<4km), Qutb Khan Mosque (<4km)

### Education

GMS Harihera (<1km), GMS Dhunela (<1km), Jamia Milia Islamia (<1km), Rajkiya Madhyamik Vidyalaya (<1 [more...](#)

## Locality Reviews

Sohna Road area, Gurgaon

Sohna is a rapidly developing area located in the southern part of the Gurugram district in the Indian state of Haryana. It is known for its scenic beauty, proximity to the Aravalli Hills, and growing real estate market. The opening of Delhi-Mumbai Expressway, one of the largest infrastructure projects in India, boosted real estate development in the Sohna region, with luxury independent floors emerging as a key segment. The expressway, which spans 1,300 km, will provide seamless connectivity between Delhi and Mumbai, reducing travel time between the two cities to under 12 hours. This has led to increased investor interest in the Sohna region, which is located along the expressway and is expected to benefit from improved connectivity. The opening of the Delhi-Mumbai Expressway is a major event that heralds the beginning of a new era of infrastructure development and economic growth in the NCR. It has the potential to ignite trade and business activity, resulting in positive outcomes for all. The property market in Haryana's Sohna and Gurugram benefited from this project as well, as it is anticipated that demand in these areas will rise dramatically in both the residential and commercial sectors. Real estate developers in Sohna are already capitalizing on this opportunity, with several luxury housing projects in the pipeline. These projects focus on providing spacious and independent homes, catering to the needs of high-net-worth individuals and affluent families.

### Pros:

- Well Connected With Gurgaon Central & Other Parts Of Delhi NCR
- Emerging Hub For Manufacturing Industries In IMT Sohna

Posted: Sep 22, 2023 by [Navya Bhola \(Shri Sai Realtors\)](#)

Sohna road is very fine and growing location in today's terms. Lots of Commercial and Residential Projects are coming. Very soon Sohna will also get its Metro for better connectivity. IMT Sohna is the best reason for your investment because Haryana Gvt want to developed Mewat area . They launched IMT Sohna near KMP expressway. Also the highlight is The KMP Expressway. you can connect yourself with Manesar, Palwal even Ghaziabad, Faridabad very easily.

### Pros:

- *IMT Sohna will generate lots of Employment near you.*

**Cons:**

- *Its still too far from Gurgaon.*

Posted: Feb 7, 2019 by Sanjeev Kumar

Sohna Road is Highly Demanded Now A Days. Its Greater Gurgaon that will give highly return.

**Pros:**

- *Highly Demanded*
- *Better Projects*
- *Better than Gurgaon in Future*

Posted: Oct 11, 2018 by [Sumit Sharma \(Inches And Yards\)](#)

Sohna Road area is the happening area in Gurgaon and supposed to give good returns in future in property. Sohna Road is a vibrant Residential / Commercial / Retail hub of Gurgaon with lot of RTMs. Gurgaon's Golf Course Road Extension and Sohna Road are two such areas that offer a wide range of apartments. However, while the first region mostly offers premium units the latter caters to a wide variety of home buyers

**Pros:**

- *Near to Jaipur Highway*

**Cons:**

- *Traffic Jams*

Posted: Dec 27, 2017 by Dheeraj Parmar

Sohna Road area is the best place to invest in Gurgaon because of KMP and DMIC. As the Sohna road is also known as NH 248 A, 6 lane connectivity will be there. In coming 4-5 years, the prices are likely to go double.

**Pros:**

- *Connectivity through NH 248 A*
- *Near to IT hub*
- *Surrounded by most of the residential projects*

**Cons:**

- *Traffic problem near Badshahpur*
- *High rates*

Posted: May 27, 2016 by Udit Kumar

Sohna Road area is the best residential place for living with all facilities and amenities near by.

**Pros:**

- *Amazing upcoming infrastructure*

Posted: Jun 2, 2015 by Subhash Deshmukh

Sohna Road is not a future city, it is already labeled as Greater Gurgaon by most authorities and India's top real estate companies. With more and more top established builders like Raheja, Vatika, DLF, Parsvnath launching new projects every week, the land prices have been continually going upwards for the last 10 years.

**Pros:**

- *Good Returns in short to medium term.*

**Cons:**

- *None*

Posted: Feb 17, 2014 by [Hasan Md. \(Hds Properties\)](#)

Sohna Road area is the happening area in Gurgaon and supposed to give good returns in future. Sohna Road is a vibrant Residential / Commercial / Retail hub of Gurgaon with lot of RTMs. Gurgaon's Golf Course Road Extension and Sohna Road are two such areas that offer a wide range of apartments. However, while the first region mostly offers premium units the latter caters to a wide variety of home buyers.

**Pros:**

- *Near to rajiv Chowk*

**Cons:**

- *poor roads*

Posted: Oct 26, 2013 by Piyush Yadav

Sohna road is fast developing area and property rate will increase very fast in this location. V.I.P sectors along Sohna road are sector 50, 45, 47, 48, 38, 48, etc.

**Pros:**

- *V.I.P sectors in this location, such as sector-50, 45, 47, 48, 38, 48.*
- *Fast developing area.*

Posted: Jun 17, 2013 by Dharmender Yadav

Sohna Road area, Gurgaon is rated 7 out of 10 based on 9 user reviews.

Disclaimer: The reviews are opinions of PropertyWala.com members, and not of PropertyWala.com.

Explore

[Similar Properties](#)

[Properties in Sohna Road area, Gurgaon](#)

[Projects in Gurgaon](#)

[Brokers in Gurgaon](#)

More Information

Report a problem with this listing

Is this property no longer available or has incorrect information?

[Report it!](#)

state to verify the details of this property. PropertyWala.com is only an advertising platform to help connect buyers and sellers and is not a party to any transactions, nor shall be responsible or liable to resolve any disputes between them.