

Residential Plot / Land for sale in Purva Tivoli Hills, Devanahalli Road are... 1.25 crore



★ Featured

1500sft PLOT For Sale In PURVA TIVOLI HILLS, Devanahalli Bypass Junction, Bangalore
Purva Tivoli Hills, Devanahalli Road, Bangalore - 560049...

- Project/Society: [Purva Tivoli Hills](#)
- Area: 1500 SqFeet ▾ ■ Facing: North
- Transaction: New Property ■ Price: 12,500,000
- Rate: 8,333 per SqFeet **+40%**
- Possession: Immediate/Ready to move

Description

1500sft PLOT for sale in PURVA TIVOLI HILLS, Devanahalli Bypass Junction, Bangalore

When you contact, don't forget to mention that you saw this ad on PropertyWala.com.

Features

Land Features

- Clear Title ■ Freehold Land ■ Plot Boundary Wall
- Society Boundary Wall ■ Corner Plot
- Feng Shui / Vaastu Compliant
- Club / Community Center ■ Adjacent to Main Road
- Park/Green Belt Facing ■ Water Connection
- Electric Connection ■ Close to Hospital
- Close to School ■ Close to Shopping Center/Mall

Location

* Location may be approximate

Landmarks

Hospitals & Clinics

Peace Hospital-ER (<0.5km), Peace Hospital (<0.5km), Dr Neeta Jagadeesh (<0.5km), Sanjeevini Health Care Centre (<1km.. Medplus (<1km), Divine Nutrition Wellness Center (<1... Eye Safe Opticals (<1km), Trupti Diagnostic Centre (<1km), J D Dental Clinic (<1km), Shri Maruthi Hospital (<1km), Kripa Dental Care (<1km), Ayurveda Piles Clinic (<1km), Re Live Hospital (<1km), Relive Diagnostic (<1km), National Bone Setter (<1km), K R Dental Care & Implant Center (<... Nawaz Prakruthi Chikitsalay (<1km), Shri Venkateshwara Poly Clinic (<1km. Shri Veerabhadraswamy Clinic (<1km. Nimma Diagnostic Centre (<2km), Core Physio (<2km), Prathamika Arogya Kendra Bagalur... Primary Health Centre (<2km), Ashok Clinic (<3km), Tawakkal Medicity (<4km), Tawakkal Medicity-ER (<4km), DR.Narsareddy Clinic (<4km)

ATM/Bank/Exchange

Union Bank of India (<1km), State Bank of Indi-Bagaluru Mani Rd (... State Bank Of India (<1km), Canara Bank-Bengaluru Rural (<1km), Canara Bank-Bagaluru (<1km), Bank Of Baroda-Mylanahalli (<2km), South Indian Bank (<3km), Axis Bank (<4km)

Restaurant & Shops

Metro Big Bazaar (<1km), Shri Balaji Silk Sarees (<1km), Vastralaya (<1km), Varamahalakshmi Textiles (<1km), I Blue (<1km), Laxmi Traders (<1km), Kalkatha Big Bazaar (<1km), Ramdev Garments (<1km), Shri Venkateshwara Provision Store (... Green Farm Grocery (<1km), Young wear (<1km), Pooja Textiles (<1km), Masha Allah Egg Centre (<1km), Shri Chowdeshwari Provision Store (<... Foot Lounge Footwear (<1km), Chaitanya Saree Center (<1km), Sanjeevini (<1km), Pramila Traders (<1km), S L N Provision Store (<1km), Family Shop (<1km), Annabhagya (<1km), Pooja Footwear (<1km), B S Fashion (<1km), Kaveri Provision Store (<1km), Shri Gavi Veerabhadra Swamy Provis... Kids World (<1km), Shri Renukamba Garments (<1km), Shri Sarees (<1km), Shri Adhi Shakthi Dinasi Angadi (<1k...

Advertiser Details

TEMPTATION REALTY INC.
Dileep Ternamakki Shetty
Director
Brigade Road area, Bangalore
mob: 9741555559
tel: 8050079074
mail: temptationrealty2011@gmail.com
temptationrealtyinc.com/

Scan QR code to get the contact info on your mobile
[View all properties by TEMPTATION REALTY INC.](#)

Pictures

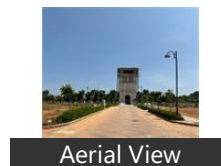
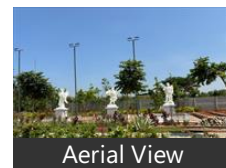
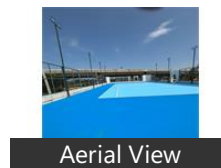
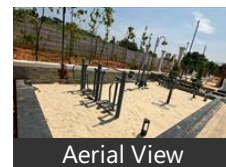
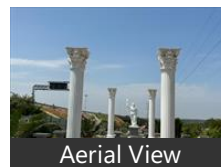
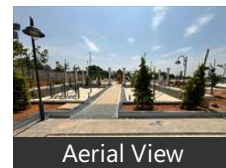

Project Pictures

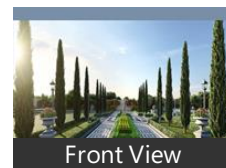
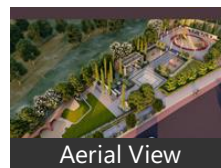
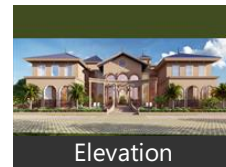
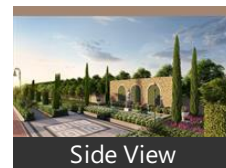
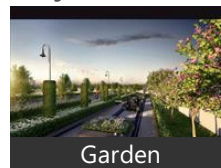

* These pictures are of the project and might not represent the property

Project Floor Plans

Locality Reviews

Devanahalli Road area, Bangalore

I can say that locality will be the ideal one for investment since it is surrounded by most of the IT BT Companies and up-coming NORTH BANGALORE UNIVERSITY.

Cons:

- ROADS ARE TO BE WIDENED

Posted: Mar 19, 2021 by [Pvp Naidu \(Housso\)](#)

The village, Devanahalli, is located 40 kilometers to the north east of Bangalore. Devanahalli is the site of the newly constructed Bengaluru International Airport, the second largest in India. A multi-billion Dollar Devanahalli Business Park with two IT Parks are coming, on nearly 400 acres adjoining the airport. An Aerospace park, Science Park, and 1000 Crore Financial City are also coming. A new satellite ring road will connect the city with Doddaballapur. Total infrastructure development in the area is estimated to be well over US \$30 Billion over the next two years. With significant commercial and residential development in the area, real estate is in high demand in the region.

Pros:

- 12,000-acre BIAL IT Investment Region
- Located 40 kilometers to the north east of Bangalore
- Largest IT Sector of India.

Posted: Jun 27, 2014 by [Parveen T \(Urban Estates\)](#)

Devanahalli and surrounding area will be the most desirable location in future, because of ITIR Park and SEZ coming in near future. According to BIAPPPA planning authority this location will be the most planned city in India. KIADB as a neighborhood and major residential projects already started and finished. This place will definitely will give you good returns in future.

Pros:

- Airport, ITR, KIADB
- Good connectivity

Cons:

- Population is less and water resources.
- More disputed properties available now a days.

Posted: Mar 25, 2014 by Santhosh Nair

Properties around Devanahalli road are over priced and most of them are unaffordable for the common buyers. However, as mentioned in many surveys, Devanahalli road and the area around the new airport is poised to become one of the most developed region in 5-10 years. Accessibility and the infrastructure projects are going to be the main deciding factors behind the growth of this place. There are tech parks, metro, elevated expressway, many other infrastructure projects which are definitely going to be big factors. There are many high end villa projects ranging from 1.75 Cr to 6 Cr around this area. There are projects from Brigade, Prestige, Sobha, Confident, Embassy, Century, etc. as each one of them wants to cash in on the new airport growth story. At the same time there are many small to medium developers who are offering the land at Rs 1700/sq.ft to 3500/sq.ft. I feel the legally cleared land is a better option than a villa or an apartment if you are willing to wait for 7- 10 years.

Pros:

- Close to International airport
- Land purchase will fetch good returns
- Well planned

Cons:

- Atleast 25 kms far from the nearest street shopping areas
- Residential prices are unaffordable
- Lack of water or civic amenities

Posted: May 22, 2013 by Leela S

Devanahalli Road area, Bangalore is rated 6 out of 10 based on 4 user reviews.

Disclaimer: The reviews are opinions of PropertyWala.com members, and not of PropertyWala.com.

Explore

[Similar Properties](#)

[Properties in Devanahalli Road area, Bangalore](#)

[Projects in Bangalore](#)

[Brokers in Bangalore](#)

More Information

Report a problem with this listing

Is this property no longer available or has incorrect information?

[Report it!](#)



Master Plan

* These floor plans are of the project and might not represent the property

Disclaimer: All information is provided by advertisers and should be verified independently before entering into any transaction. You may visit the relevant RERA website of your state to verify the details of this property. PropertyWala.com is only an advertising platform to help connect buyers and sellers and is not a party to any transactions, nor shall be responsible or liable to resolve any disputes between them.