

3 Bedroom Apartment / Flat for rent in Pimpri Chinchwad, Pune



Apartment In Pudumjee Greens

, Pimpri Chinchwad, Pune (Maharashtra)

- Bedrooms: Three
- Bathrooms: Three
- Monthly Rent: Available on request
- Available: Immediate/Ready to move

Description

3 bhk apartment for rent in chinchwad, pune. It is a semifurnished apartment, located on the 15th floor of 17 floors. The apartment has 3 bedrooms + 3 bathrooms + 2 balcony(S). It is also equipped with 1 modular kitchen. It is available for family for rs. 23500 monthly from 25-01-2019. It is a 0-1 year old property and also has 1 covered parking. It has a super built-Up area of 1605 sq. Ft. It has intercom facility, lift(S), park, maintenance staff, visitor parking, water storage and security/fire alarm. Other features include club house/community center, fitness centre/gym, swimming pool and shopping centre etc. There is also a provision for rain water harvesting. Tenant needs to make a security deposit of rs. 75000. No power cut.

Don't forget to mention that you saw this ad on PropertyWala.com, when you call.

Features

Other features

- Super Area: 1605 Sq.Ft.
- East Facing
- Balconies: 2
- Floor: 15th of 17 Floors
- 0 to 1 year old
- Society: Pudumjee Greens
- Additional Rooms: Pooja Room
- Furnishing: Semifurnished
- Gated Community
- Reserved Parking

Location

* Location may be approximate

Locality Reviews

Pimpri Chinchwad, Pune

Pimpri Chinchwad is one of the best location which is fully developed area. It is suitable for commercial purposes. Property location is of Pradhikaran property. Clean titled property.

Pros:

- *Best Location*

Posted: May 21, 2015 by Mahesh Patil

Pimpri Chinchwad has expanded & developed in last 10 years amazingly. Unlike core Pune areas, PCMC has wide roads. The drinking water is fetched from Pavna dam, which makes life easy for PCMC locales with almost no worries about water. Electricity is also available abundantly & nearly no power cuts. Recently, many renowned hospitals like Birla have started here. The vegetable / fruit market is very close to city & has lot of options that too not so expensive. Almost all renowned malls / multiplex have presence in PCMC. Almost all big shoppes like Jaihind, PNG, Ranka, Hastkala etc have made their presence in PCMC. Though, it still misses Tulashibaug or Ravivar peth :-)

Pros:

- *Wide roads, good infrastructure, no water shortage, no electricity fallouts, overall better place*
- *All coporation taxes like Water tax, Property tax are almost 1/2 compared to PMC*
- *All major hospitals, school / colleges in the near vicinity*

Cons:

- *Limited renowned schools & getting admission is touch*
- *Gaonwallas rule in many areas*
- *Cosmopolitan culture (may be beneficial for some)*

Posted: Oct 19, 2013 by Manoj Kulkarni

Advertiser Details



Anup

Pimpri Chinchwad, Pune

Mob: 9860501984

tel:

mail: primepropertiescare@gmail.com

www.propertywala.com/prime-properties-pcmc-pune

Scan QR code to get the contact info on your mobile

[View all properties by Prime Properties](#)

Pictures

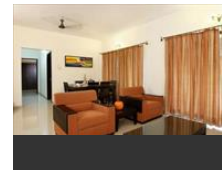

Explore

[Similar Properties](#)

[Properties in Pimpri Chinchwad, Pune](#)

[Projects in Pune](#)

[Brokers in Pune](#)

More Information

Report a problem with this listing

Is this property no longer available or has incorrect information?

[Report it!](#)

Disclaimer: All information is provided by advertisers and should be verified independently before entering into any transaction. PropertyWala.com is only an advertising platform to help connect buyers and sellers and is not a party to any transactions, nor shall be responsible or liable to resolve any disputes between them.