

## 4 Bedroom Apartment / Flat for sale in Mahagun Meadows, Sector 150, N. 3.25 crores



Mahagun Meadow Is A Premium Residential Project Located In Sector 150. Designed And Developed By...

Mahagun Meadow, Sector 150, Noida - 201301 (Uttar Pr...

- Project/Society: [Mahagun Meadows](#)
- Area: 3200 SqFeet ▾
- Bathrooms: Four
- Total Floors: Twenty
- Furnished: Furnished
- Price: 32,545,000
- Rate: 10,170 per SqFeet **-10%**
- Age Of Construction: 1 Years
- Possession: Immediate/Ready to move
- Bedrooms: Four
- Floor: Second
- Facing: North East
- Transaction: New Property

### Description

Located in the serene and peaceful environment of Noida, Mahagun Meadow is a premium residential project located in Sector 150. Designed and developed by Mahagun Group, this project is vastly spread across an area of 7 acres with two high towers. Moreover, there are a total of 29 luxurious villas available in different configurations such as 2 BHK and 3 BHK. Each residential unit has built-up area varying from 1425 sq. ft to 3400 sq. ft. Apart from this, both of the residential towers have been constructed while keeping various safety measures such as earthquake resistance in mind. All in all, Mahagun Meadows has everything that a modern occupant with a luxurious lifestyle might require.

Don't forget to mention that you saw this ad on PropertyWala.com, when you call.

### Location

\* Location may be approximate

### Locality Reviews

Sector 150, Noida

It is a fine piece of property with potential in near future as per the Noida sector 150 plan.

**Pros:**

- *Connectivity with Delhi NCR*

**Cons:**

- *NONE*

Posted: Nov 14, 2020 by Deepu Bamzai

Sector-150, Noida Expressway is an upcoming prime location as a residential cum corporate hub. Sector-150 Noida Expressway has been declared as a smart sector & is also a special economic zone, this sector is quite close to Pari Chowk, Night safari, Gautam Budh university, formula 1 & Yamuna Expressway. Sector-150 at Noida Expressway enjoys an added advantage as the proposed metro station at sector-149 is quite close, quick,easy connectivity via Noida Expressway adds to the advantage of this upcoming prime location.

**Pros:**

- *Quick and easy connectivity*
- *Smart sector*
- *Corporate cum residential sector*

Posted: Apr 24, 2015 by [Plots Sale \(Balaji Properties Mayur Vihar\)](#)

Sector 150, Noida is rated 8 out of 10 based on 2 user reviews.

### Advertiser Details

**FAV Consulting Services**  
Shweta Mishra  
Agent

Sector 1, Noida  
mob: 7053593369  
tel: +91-124-4249600  
mail: [maira.vatika2014@gmail.com](mailto:maira.vatika2014@gmail.com)  
[propertywala.com/fav-consulting-services](http://propertywala.com/fav-consulting-services)



Scan QR code to get the contact info on your mobile  
[View all properties by FAV Consulting Services](#)

### Pictures



### Project Pictures

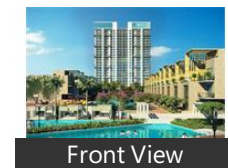
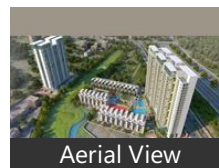
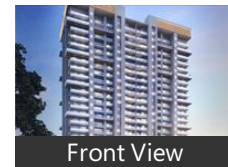

\* These pictures are of the project and might not represent the property

### Project Floor Plans



\* These floor plans are of the project and might not represent the property

Explore

[Similar Properties](#)

[Properties in Sector 150, Noida](#)

[Projects in Noida](#)

[Brokers in Noida](#)

More Information

Report a problem with this listing

Is this property no longer available or has incorrect information?

[Report it!](#)

**Disclaimer:** All information is provided by advertisers and should be verified independently before entering into any transaction. You may visit the relevant RERA website of your state to verify the details of this property. PropertyWala.com is only an advertising platform to help connect buyers and sellers and is not a party to any transactions, nor shall be responsible or liable to resolve any disputes between them.