

2 Bedroom Apartment / Flat for sale in CCI Rivali Park, Borivali East, Mum.. 1.99 crore

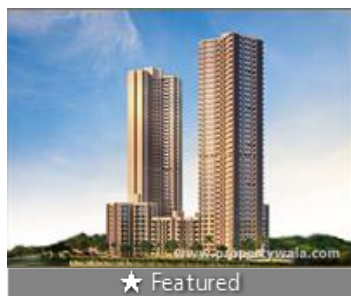

★ Featured

2 Bedroom Apartment For Sale In Borivali East, Mumbai

CCI Rivali Park, Borivali East, Mumbai - 400066 (Maharas...

- Project/Society: [CCI Rivali Park](#)
- Area: 770 SqFeet ▾
- Bedrooms: Two
- Bathrooms: Two
- Transaction: New Property
- Price: 19,900,000
- Rate: 25,844 per SqFeet
- Age Of Construction: Under Construction
- Possession: Within 2 Years

Advertiser Details

TRESPECT
Kajal Sharma
Director

Bandra Kurla Complex, Mumbai
mob: 9999788104
tel: 9910164723
mail: propertywala.com/trespect-india-private-limited

Scan QR code to get the contact info on your mobile
[View all properties by TRESPECT INDIA PRIVATE LIMITED](#)

Description

CCI Rivali Park is located in the heart of Borivali East , Mumbai , and offers 2 BHK apartments with sizes ranging from 770 sqft. The project is spread over an area of 22 acres of land. It consists of 2 buildings with 42 floors and 708 units to offer. The project builds an affordable home that gives you a luxury living experience.

RERA ID : P51800003067, P51800050351

Amenities

- Gymnasium
- Indoor Games
- Kids Play Area
- Library
- Mini Theatre
- Outdoor Games
- Power Backup
- Security
- Spa Massage
- Swimming Pool

Please mention that you found this ad on PropertyWala.com when you call.

Location

* Location may be approximate

Landmarks

Nearby Localities

[Dahisar](#), [Dahisar East](#), [Dahisar West](#), [Borivali West](#), [Kandivali East](#), [Hanuman Nagar](#)

* All distances are approximate

Locality Reviews

Borivali East, Mumbai

it is a business park,it is nearest railway, highway, bus stop metro. it is good for it,banks, call centre,etc.it is situated at basement.

Pros:

- It is last station for railway.

Cons:

- It is far away from Mumbai

Posted: Jan 14, 2021 by Ketan Shah

Pictures

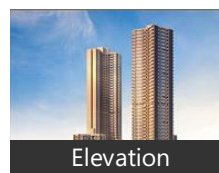

Elevation

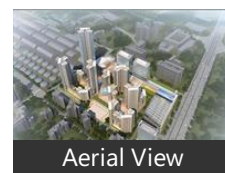

Aerial View

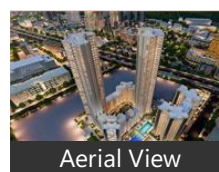

Aerial View

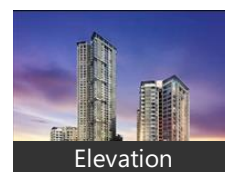

Elevation

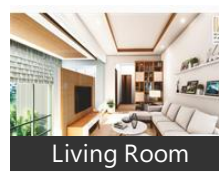

Living Room



Dinning Room



Kitchen

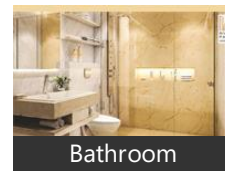

Bathroom

Floor Plans



Master Plan

Project Pictures

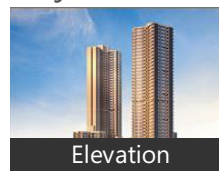

Elevation



Birdseye View

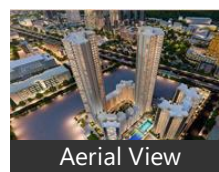

Aerial View

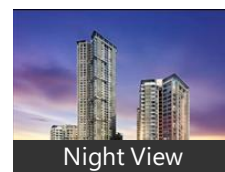

Night View

Borivali East is well-connected to other parts of the city via the Western Express Highway and SV Road. Abhinav Nagar, Omkareshwar Mandir and Kajupada Borivali are some of the bus stops located close to the area. Borivali is also a station on the Mumbai Suburban Railway Network. To enhance connectivity, a monorail line and a metro in the area have also been proposed. The Chhatrapati Shivaji International Airport and Mumbai Central Railway Station are 18 kilometer and 35 kilometers from Borivali, respectively. Taxis and auto rickshaws are other local means of transport in the area.

Pros:

- Well Planed Infrastructure
- Wide Roads
- Railway Terminal

Posted: Oct 17, 2015 by [Shashank Chaturvedi \(Propnprofit Realty\)](#)

Borivali East is nearby of National Park, road facing area , near western express highway.

Pros:

- 3 minutes walking distance from station

Posted: Oct 6, 2014 by Anil Tari

Residing in Borivali East for the past 8 yrs. This place is 2-3 Degrees cooler than the rest of Mumbai. It's a Safe and quiet locality. Neighbours are friendly and there are good eateries near by only. National Park is located within close proximity to the locality and is an amazing place for resetting your mind from regular chaos.

Pros:

- The locality is surrounded by trees that deliver fresh air everyday
- The place is 2-3 Degrees cooler than the rest of Mumbai
- It's a safe and quiet place.

Posted: Nov 11, 2013 by Godfrey Quadros

Borivali East, Mumbai is rated 9 out of 10 based on 4 user reviews.

Disclaimer: The reviews are opinions of PropertyWala.com members, and not of PropertyWala.com.

Explore

[Similar Properties](#)

[Properties in Borivali East, Mumbai](#)

[Projects in Mumbai](#)

[Brokers in Mumbai](#)

More Information

Disclaimer: All information is provided by advertisers and should be verified independently before entering into any transaction. You may visit the relevant RERA website of your state to verify the details of this property. PropertyWala.com is only an advertising platform to help connect buyers and sellers and is not a party to any transactions, nor shall be responsible or liable to resolve any disputes between them.



Sky View



Living Room

* These pictures are of the project and might not represent the property

Project Floor Plans



Master Plan

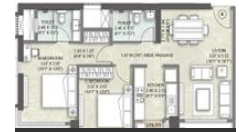

Floor Plan-A



Floor Plan-B



Floor Plan-C

* These floor plans are of the project and might not represent the property

Report a problem with this listing

Is this property no longer available or has incorrect information?

[Report it!](#)