

2 Bedroom Apartment / Flat for sale in Electronic City, Bangalore



Apartment In Ittina Neela, Bangalore

B Block, Electronic City, Bangalore (Karnataka)

- Bedrooms: Two
- Bathrooms: Two
- Transaction: Resale Property
- Price: Available on request
- Possession: Immediate/Ready to move

Description

The apartment is having complete wood work and iron grill in all 3 balcony and main entrance. Currently it is on rent. If you are interested to see i will inform my tenant to be available at the apartment

When you call, don't forget to mention that you found this ad on PropertyWala.com.

Features

Other features

- Super Area: 1000 Sq.Ft.
- Freehold ownership
- Balconies: 3
- Floor: 3rd of 3 Floors
- Immediate possession
- 5 to 10 years old
- Society: Ittina Neela
- Gated Community

Location

* Location may be approximate

Locality Reviews

Electronic City, Bangalore

Electronic City is an information technology hub in Bangalore, India, located in Anekal taluk. It is one of India's largest electronic industrial parks, spread over 800 acres in Konappana Agrahara and Doddathogur villages in Bangalore. It consists of three zones called phases – Phase I, Phase II and Phase III.

Pros:

- IT Hubs

Posted: Jan 18, 2018 by [Sajid Ali \(Mj Infrastructure\)](#)

One of the best place to stay in entire Bangalore South.

Known as a Peaceful locality and completely a residential area.

Nearby landmarks are;

9km elevated 4 lane express way flyover

6 lane Bangalore-Hosur main road(NH-7)

IT companies like WIPRO, Infosys, HP, Velankani and Timken.

Crown plaza the 5 Star hotel

Appollo, Narayana Hrudayalaya and Ramakrishna hospitals.

ICICI, HDFC, Indian Bank and Punjab National banks.

Christ and Treamis World school, Delhi Public School are nearby.

Nice corridor, Electronic city to Mysore express highway access.

Pros:

- Less traffic roads
- Greenery locations
- Budget friendly houses

Cons:

- No big shopping malls

Posted: Dec 23, 2017 by Arshad S.

Electronic city have maximum no. Of it companies in and around the location it is now an upcoming area of bangalore

Advertiser Details

P V Rao

Singapore

mob: +65-6581868081

tel:

mail: pvenkateswar_rao@hotmail.com

www.propertywala.com/U78993478



Scan QR code to get the contact info on your mobile

Pictures

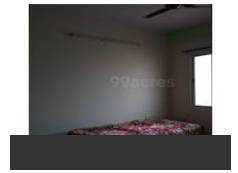
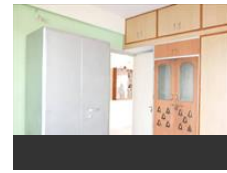

it is getting occupied by most of the people working at i.T field

Pros:

- *ITS IS DEVELOPING AREA*
- *MOST OF THE I.T COMPANIES ARE IN AND AROUND*
- *ELITE POPULATION IS GROWING UP IN THE AREA*

Cons:

- *ROADS DEVELOPMENT IS YET TO COME*

Posted: Mar 20, 2017 by Riya fakhi

Awesome place, specially matured professionals nearby.. lovable atmosphere to stay for a longer period. Pretty cool and calm ambiance after work, peaceful.

Pros:

- *Easy to locate*

Cons:

- *Traffic*

Posted: Nov 11, 2016 by Deepak Chander

I was hesitant to move to the Electronic City area from where I lived at Indiranagar because I just thought it was so far away from everything but after I took the chance, more because I owned an apartment there, I just got to love the place. Greenery all around, no traffic noise to wake you up, little villages you can walk or cycle through, farm fresh vegetables and milk at within walking distance and when needed a supermarket is only a couple of kilometers away. The roads need a little work but the area is fast developing so I'm sure they'll be getting around to fixing them soon. The area is well connected with Hosur road flyover getting you to Silk board in under 10 minutes. I must add that whenever I go to the other parts of the city for work I just can't wait to get back home and It's always a pleasure to get a whiff of that cooler, unpolluted air as you get back in. Country living in the city I call it.

Pros:

- *Fresh air and farm produce*
- *Greenery with lots of places to walk or cycle*
- *No noise pollution and no water issues*

Cons:

- *A little further drive if you don*
- *Roads need a little work*
- *Lacks good pubs and restaurants as of now*

Posted: Sep 23, 2016 by Santosh George

Electronic City Well planned with good facilities and amenities. All major IT players are located here.

Pros:

- *The number one IT hub of India*

Cons:

- *Little far away from the Airport*

Posted: Apr 28, 2016 by Pradeep Pillai

Electronic City is a best place to live in with plenty of water, power, security and an unpolluted environment with greenery gives me a peaceful living.

Pros:

- *Good Connectivity*
- *Well developed area*

Posted: Aug 21, 2015 by Suresh Gopal

Electronic City is a very much perfect place for investment on property, Guaranteed ROI right from the day you decide. Well connected to all the parts of the city. Near to most of the giant IT Hubs. Developing area and feels like an rural stay in an urban locality.

Pros:

- *Near to major IT companies*

Cons:

- *Densely populated area*

Posted: Jun 2, 2015 by [Aparna .\(Itech Homes\)](#)

This is one of the developing areas in Bangalore, where we can do the investment on the property to get the best returns ASAP. And the property costs in a very marginal.

Pros:

- *Developing at very fast pace.*
- *Peace full area.*

Cons:

- *Nothing*

Posted: May 27, 2014 by Satish Kumar

Electronic City is the IT Hub of Bangalore and a good location to invest in property. Will get nice appreciation in future. STRR connecting shortly to ease the traffic and connectivity to all localities.

Pros:

- *Good appreciation*
- *Well connected*

Cons:

- *Very less super markets & malls*

Posted: May 14, 2014 by [Divakar R N \(Prasanthi Group\)](#)

Is this property no longer available or has incorrect information?

[Report it!](#)

[Similar Properties](#)

[Properties in Electronic City, Bangalore](#)

[Projects in Bangalore](#)

[Brokers in Bangalore](#)

Disclaimer: All information is provided by advertisers and should be verified independently before entering into any transaction. PropertyWala.com is only an advertising platform to help connect buyers and sellers and is not a party to any transactions, nor shall be responsible or liable to resolve any disputes between them.