

2 Bedroom Apartment / Flat for sale in Madhyam Gram, Kolkata

45 lakhs



Magnolia Empire - Madhyamgram - 2 BHK

Sodepur Barasat Rd, Talbanda, Madhyam Gram, Kolkata...

- Area: 862 SqFeet ▾
- Bedrooms: Two
- Bathrooms: Two
- Floor: Seventh
- Total Floors: Twelve
- Facing: East
- Furnished: Semi Furnished
- Transaction: New Property
- Price: 4,500,000
- Rate: 5,220 per SqFeet ^{-25%}
- Age Of Construction: Under Construction
- Possession: Within 3 Months

Advertiser Details

Nirjhar Das
Software Professional

Dum Dum, Kolkata
mob: 8095333692
tel:
mail:
www.propertywala.com/U79658425

Scan QR code to get the contact info on your mobile

Description

Super built up area - 862 sq ft

East facing balcony, south-east facing room.

Marble flooring, bathroom tiles, basin and kitchen slabs are also there.

All the amenities are there including 24/7 security, Intercom, power, water, Gym, Swimming pool, community room, play rooms, Skywalk, gazebo etc.

Opposite to APC college Madhyamgram, beside Windmere.

Hospital, School, Malls, Grocery stores within 2 KM radius. Connected to Jashore road, Kalyani Expressway, Railway Station and Metro Station.

Prime location, 7th floor, 3rd tower.

When you call, please mention that you saw this ad on PropertyWala.com.

Location

Pictures



Aerial View



Balcony

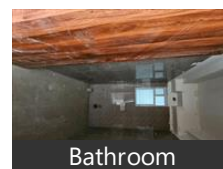

Bathroom

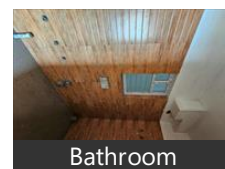

Bathroom

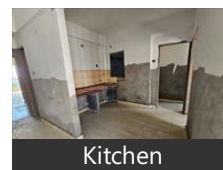

Kitchen

* Location may be approximate

Locality Reviews

Madhyam Gram, Kolkata

This property is too good. markets 5 minutes, railway station 10 minutes walking distance and front side 26ft road.

Pros:

- railway station
- market
- road

Posted: Sep 24, 2021 by Boni Ghosh

Madhyamgram is well connected through road & rail service to Kolkata city & Barasat town. Kolkata international airport is not far away from here. It is becoming an upscale place now.

Pros:

- Connected to national highway NH 34 through Jessore Road & Kalyani Road
- Near to Kolkata Airport
- All Modern day facilities here

Cons:

- Becoming too crowdy

Posted: Nov 30, 2020 by Dipika Majumdar

Well developing area. Good connectivity with Netaji Subhash Chandra Bose airport nearby. All food provisions are available here.

Pros:

- Well developed area
- Good connectivity
- Near to airport

Posted: Apr 25, 2019 by Tapan Chakraborty

Madhyam Gram is a very fast growing locality near Netaji Subhash Chandra Bose International Airport, Kolkata.

Pros:

- *Near to Airport*
- *Proposed Metro is very near to Sisirkunj*
- *It is a big residential project*

Posted: Apr 17, 2016 by R Misra

Madhyamgram is sure to be the most preferred location in this region. Place to live in 7 km from the Netaji Subhas Chandra Bose International Airport, 1 km from the Madhyamgram Railway Station, multispecialty hospital 2km away, it is well connected by High ways like Jessore Road & NF 34, Kalyani High way all are nearby and under proposed metro expansion. School, bank, ATM and hospital are available nearby the locality. Public Transport is very good. It is well connected by transports

Pros:

- *Well connected by road network*
- *Most advance facilities available*

Posted: Jun 28, 2014 by Pritam Adhya

Madhyam Gram, Kolkata is rated 9 out of 10 based on 5 user reviews.

Disclaimer: The reviews are opinions of PropertyWala.com members, and not of PropertyWala.com.

Explore

[Similar Properties](#)

[Properties in Madhyam Gram, Kolkata](#)

[Projects in Kolkata](#)

[Brokers in Kolkata](#)

More Information

Report a problem with this listing

Is this property no longer available or has incorrect information?

[Report it!](#)

Disclaimer: All information is provided by advertisers and should be verified independently before entering into any transaction. You may visit the relevant RERA website of your state to verify the details of this property. PropertyWala.com is only an advertising platform to help connect buyers and sellers and is not a party to any transactions, nor shall be responsible or liable to resolve any disputes between them.